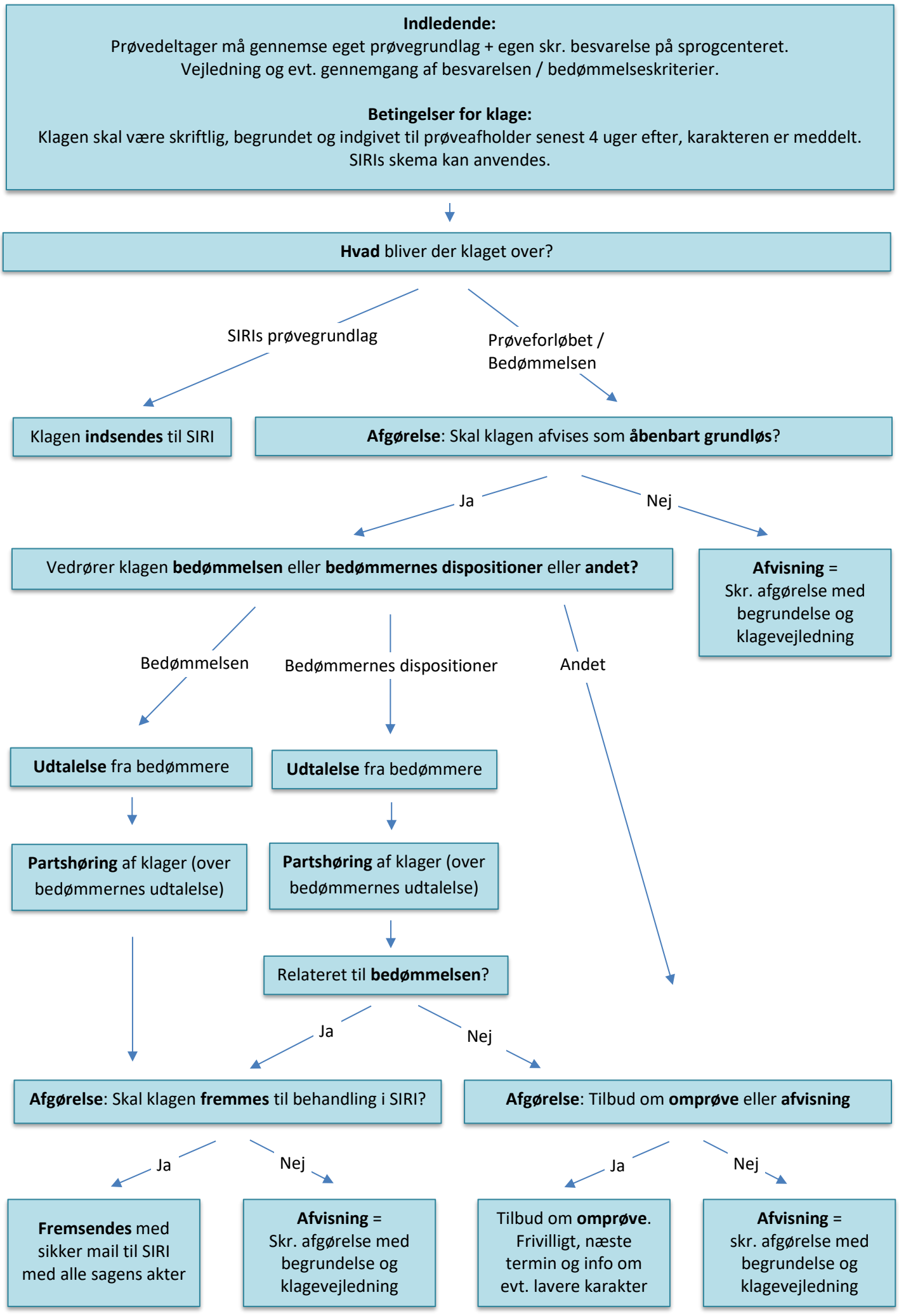Leders kompetence i.f.t. klager over FORHOLD VED PRØVER (§ 57 + 58 i prøvebekendtgørelsen)